TURMA DA OVOLANDIA EM:
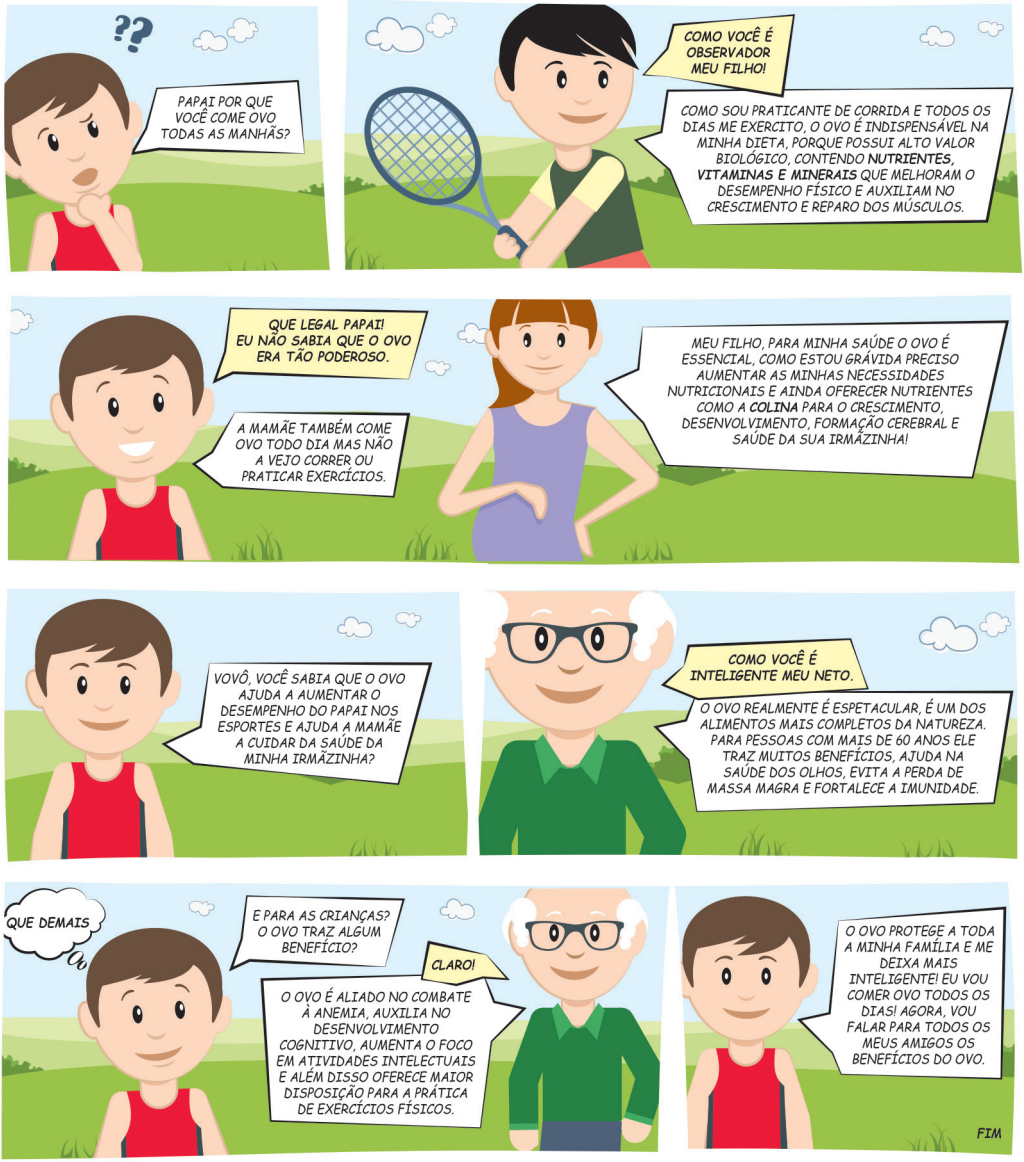
A importância do Ovo em todas as fases da vida!